

C GENERAL NOTES

ALL PLUMBING WORKS INCLUDE HEREIN SHALL BE EXECUTED ACCORDING TO THE REQUIREMENT OF THE PHILIPPINE PLUMBING CODE, THE NATIONAL PLUMBING CODE AND THE RULES AND REGULATIONS OF THE MUNICIPALITY.

COORDINATE THE DRAWING WITH OTHER RELATED DRAWINGS AND SPECIFICATIONS. THE ENGINEER AND OR THE ARCHITECT SHALL BE NOTIFIED IMMEDIATELY OF ANY DISCREPANCY FOUND HEREIN.

ALL PIPES SHALL BE INSTALLED AS INDICATED. ANY RELOCATIONS REQUIRED FOR PROPER EXECUTION OF PLUMBING WORKS SHALL BE WITH PRIOR APPROVAL OF THE ENGINEER AND OR THE ARCHITECT.

PROPOSED SANITARY UTILITIES SHALL CONFORM TO THE ACTUAL LOCATION, DEPTH AND INVERT ELEVATION OF ALL EXISTING PIPES AND STRUCTURES AS VERIFY BY THE CONTRACTOR.

ALL SLOPE FOR SANITARY AND STORM DRAINAGE LINES SHALL MAINTAIN A ONE PERCENT (0.01) AND A ONE HALF PERCENT (0.005) MINIMUM RESPECTIVELY UNLESS OTHERWISE SPECIFIED.

ALL SUPPLY BRANCHES OR FIXTURES SHALL BE IN ACCORDANCE WITH THE MANUFACTURER'S RECOMMENDATIONS.

ALL BRANCHES OF FIXTURES OR GROUP OF FIXTURES SHALL BE PROVIDED WITH AIR CHAMBER MADE OF CAPPED VERTICAL EXTENSION PIPE.

ALL WATER LINES SHALL BE HYDROSTATICALLY TESTED AT 40 PSI FOR A PERIOD OF TWO HOURS BEFORE BEING BURNING OR COVERED. GALVANIZED (G.I) IRON PIPES DIRECTLY IN CONTACT WITH THE SOIL SHALL BE PROVIDED WITH TWO COATS OF MELTED ASPHALT AND WRAPPED WITH JUTE CLOTH IN MELTED ASPHALT.

THE CONTRACTOR SHALL VERIFY ALL EXISTING UTILITIES AT SITE AND COORDINATE THE WORK WITH THE SEWER AND STORM DRAINAGE LINE EFFLUENT DISPOSAL POINT AND WATERLINE SERVICE **CONNECTING TAPPING POINT.**

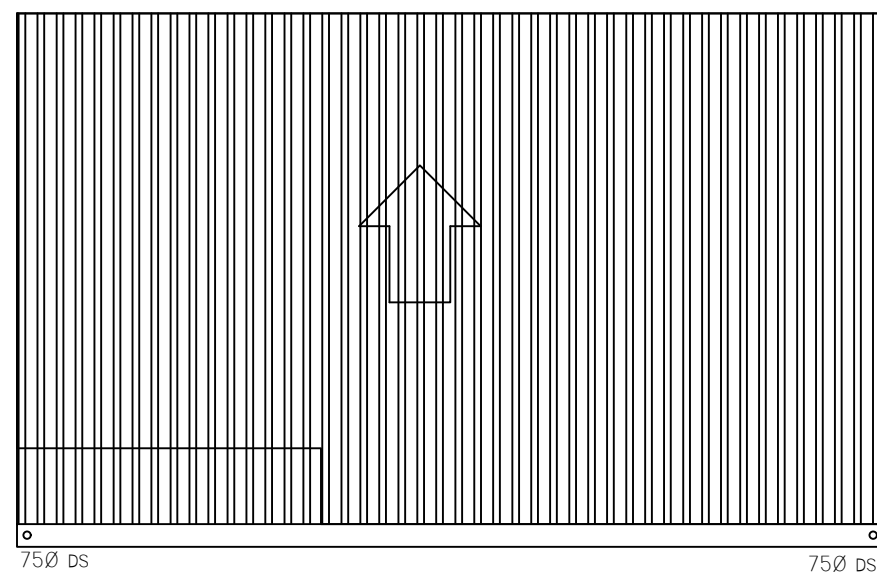
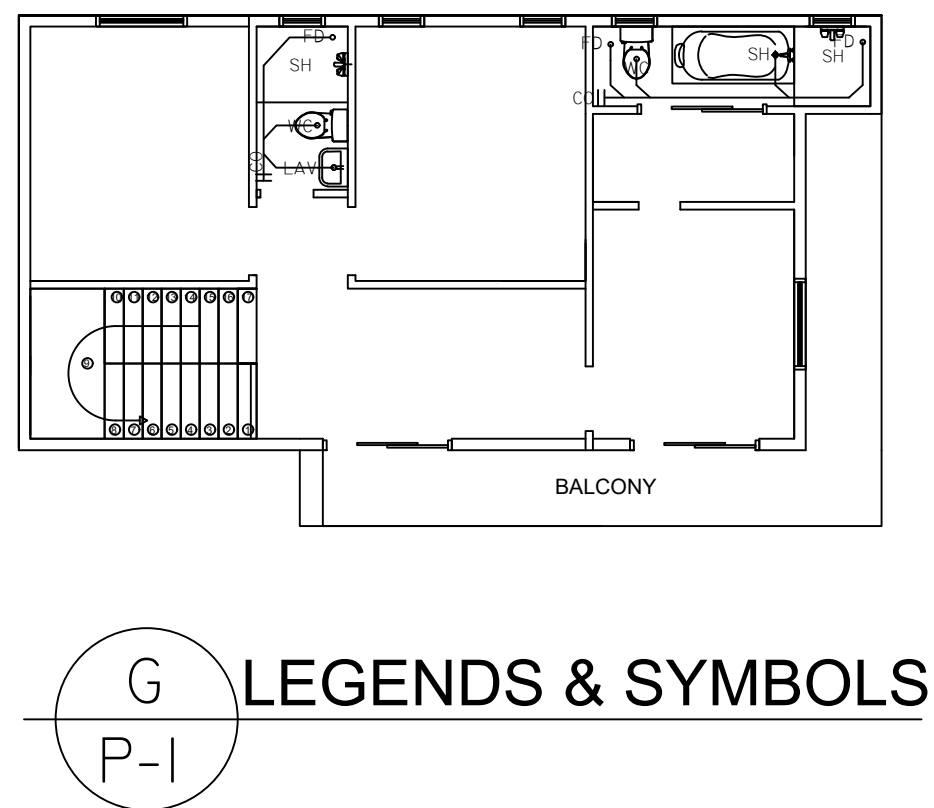
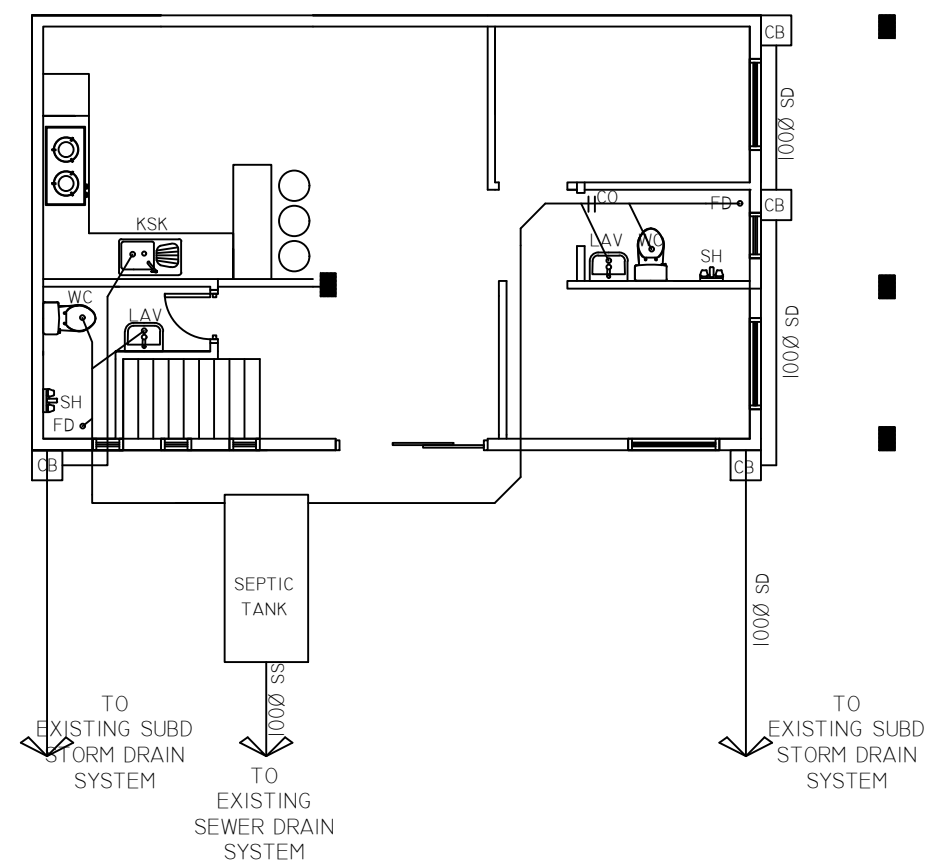
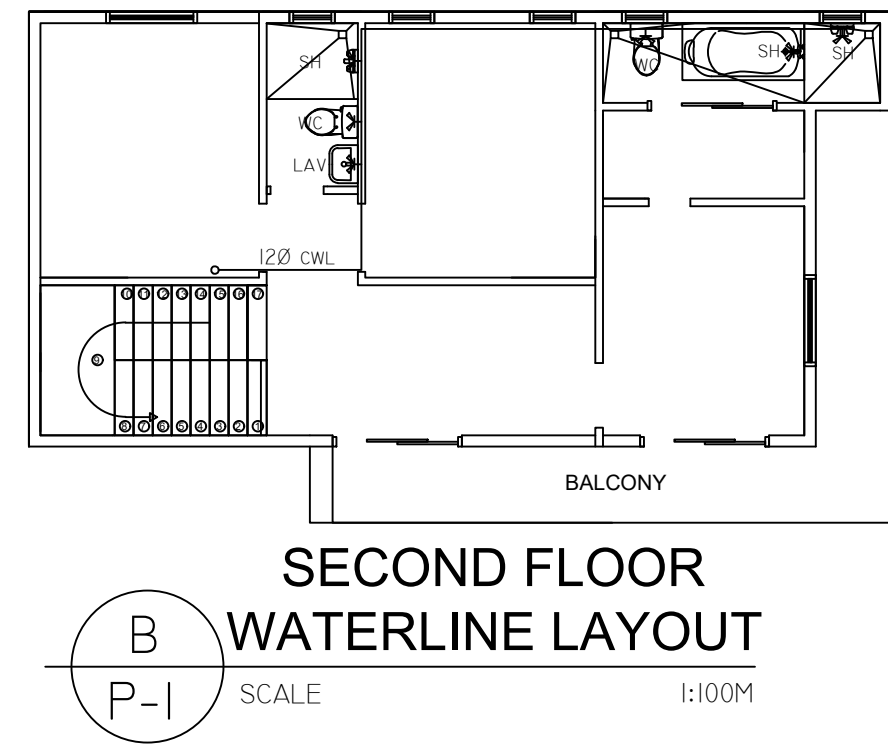
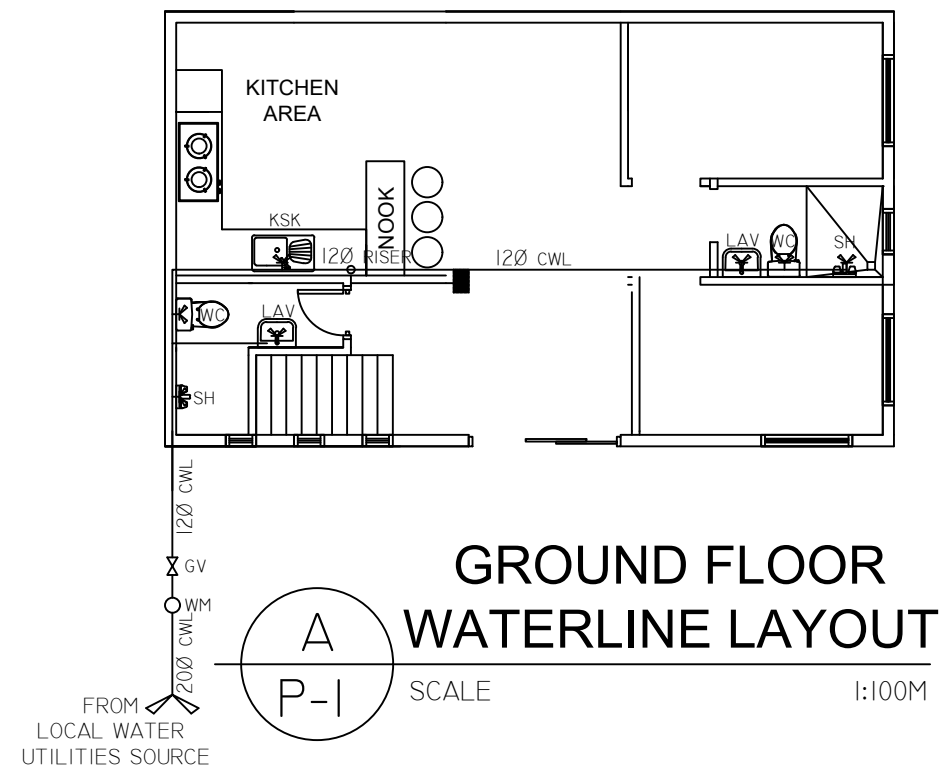

_____	SP / WP SOIL PIPE / WASTE PIPE	WC	WATER CLOSET
_____	CWL COLD WATER LINE	SH	SHOWER HEAD
_____	CWLAC COLD WATER LINE ABOVE CEILING	KS	KITCHEN SINK
_____	DP STORM DRAIN PIPE	FD	FLOOR DRAIN
⋈	GV GATE VALVE	CO	CLEAN OUT
—	WATER LINE WITH PLUG	DS	DOWNSPOUT
●	SS / VP SOIL STACK / VENT STACK	ST	SEPTIC TANK
—	FD FLOOR DRAIN (FLAT TYPE)	M	WATER METER
—	GCO GROUND CLEAN OUT	DD	DECK DRAIN
⋈	HB HOSE BIBB	LAV	LAVATORY

REPUBLIC ACT 9266
 Sec. 33. Ownership of Plans, Specifications, and Other Contract Documents.
 Drawings and specifications and other contract documents duly signed, stamped or sealed, as instruments of service, are the intellectual property and documents of the Architect, whether the object for which they are made is executed or not. It shall be unlawful for any person to duplicate or to make copies of said documents for use in the repetition of and for other projects or buildings, whether executed partly or in whole, without the written consent of Architect or author of said documents.

PROJECT NAME: PROPOSED EXTENSION

DRAWING TITLE: AS SHOWN

DRAWN BY: _____ CHECKED BY: _____ APPROVED BY: _____ DATE: _____

CLIENT NAME & ADDRESS

CHECKED AND VERIFIED BY : _____

PRC REG. NO :	PTR NO. :
VALID UNTIL :	DATE ISSUED :
TIN NUMBER :	PLACE ISSUED :

PROJECT NO: _____ SCALE: _____ SHEET SIZE: A1

DRAWING NO: - SHEET NO: 1 OF 1

REVISION: _____ PROJECT NO: _____

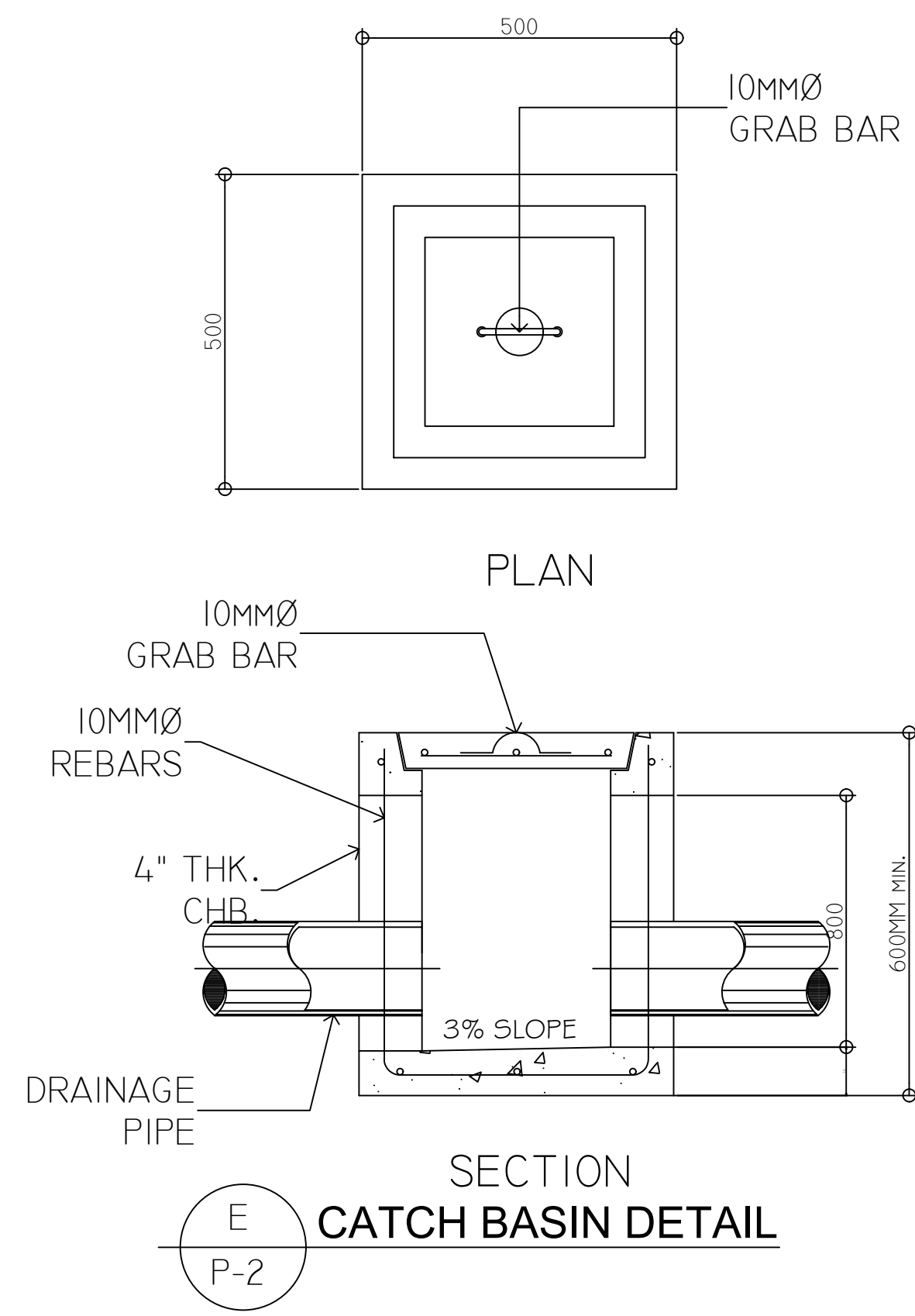

C
P-2

PIPE SCHEDULE

PIPE SIZE	FLAT BAR		ROUND BAR			
	MM	INCH	THK.	WIDTH	MM	INCH
50		2	3.2	1.9	9.5	3/8
68		2 1/2	3.2	1.9	9.5	3/8
80		3	3.2	1.9	9.5	3/8
100		4	3.2	1.9	9.5	3/8
150		6	3.2	1.9	9.5	3/8

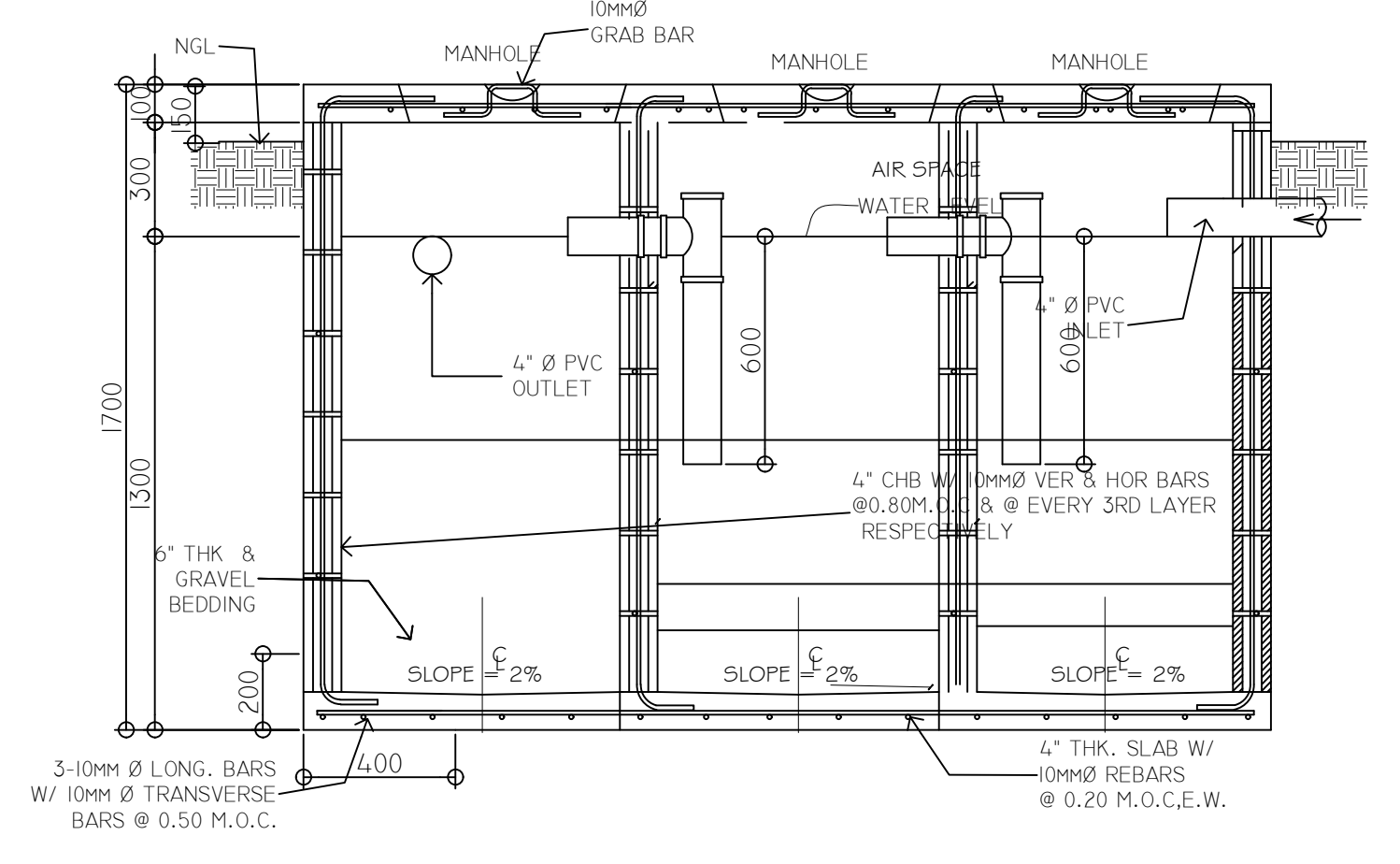
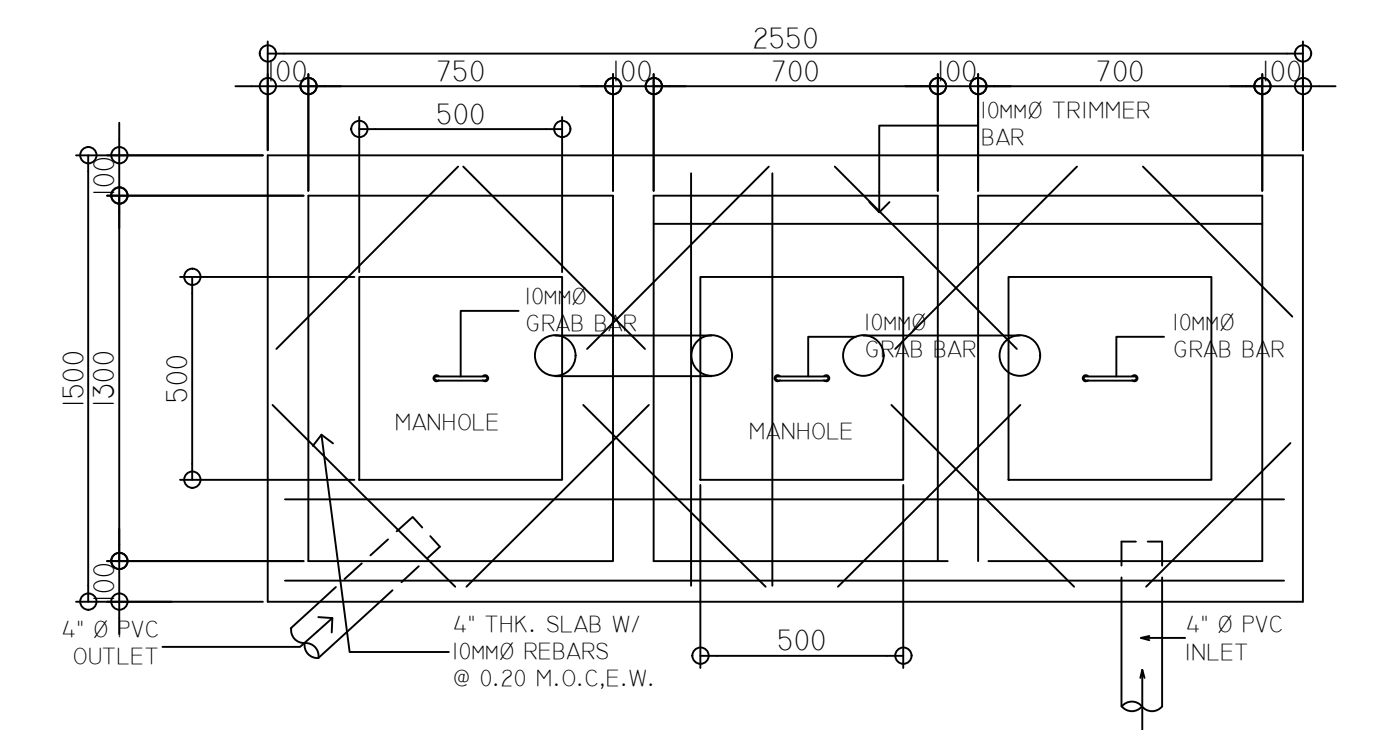
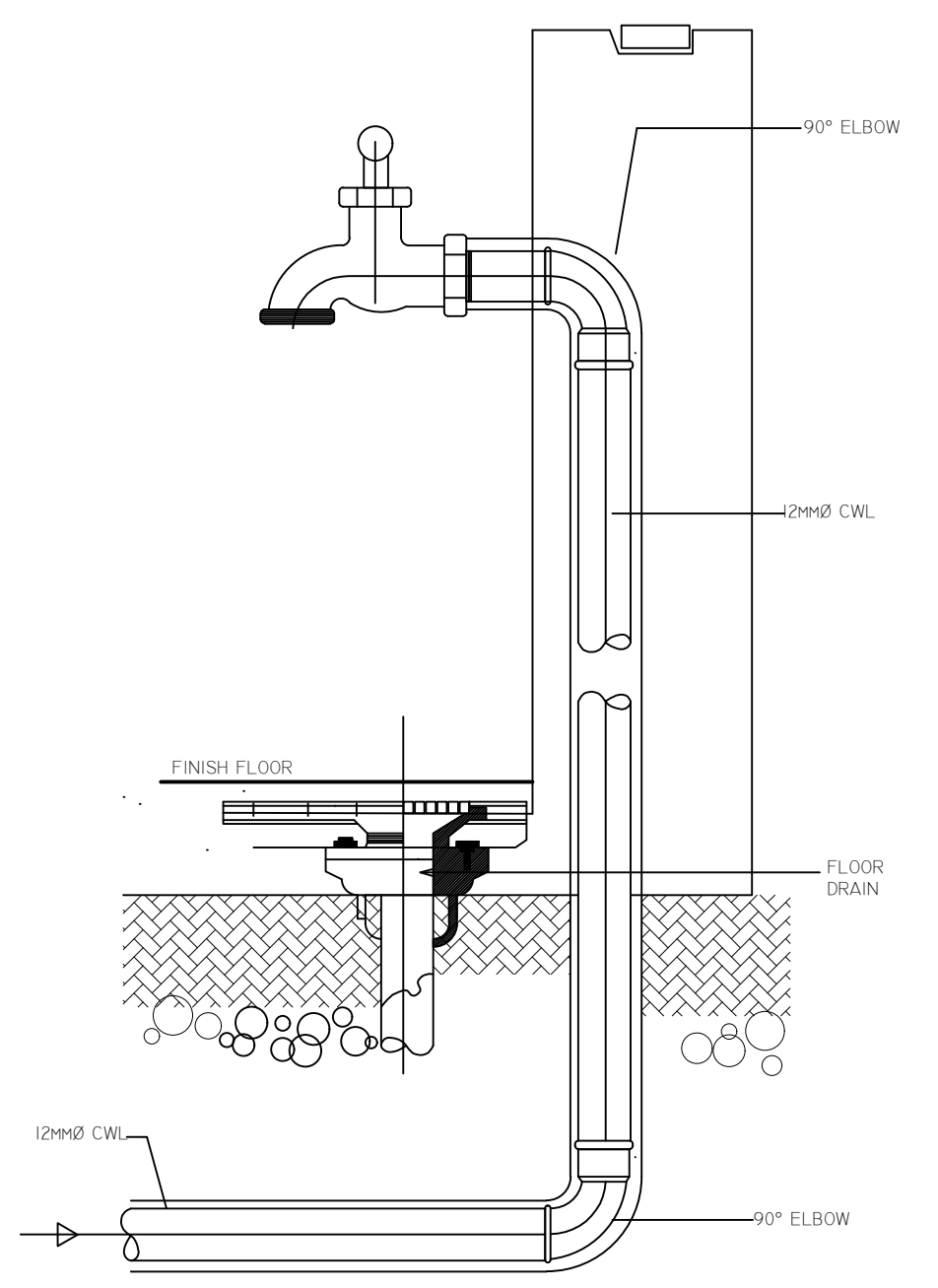
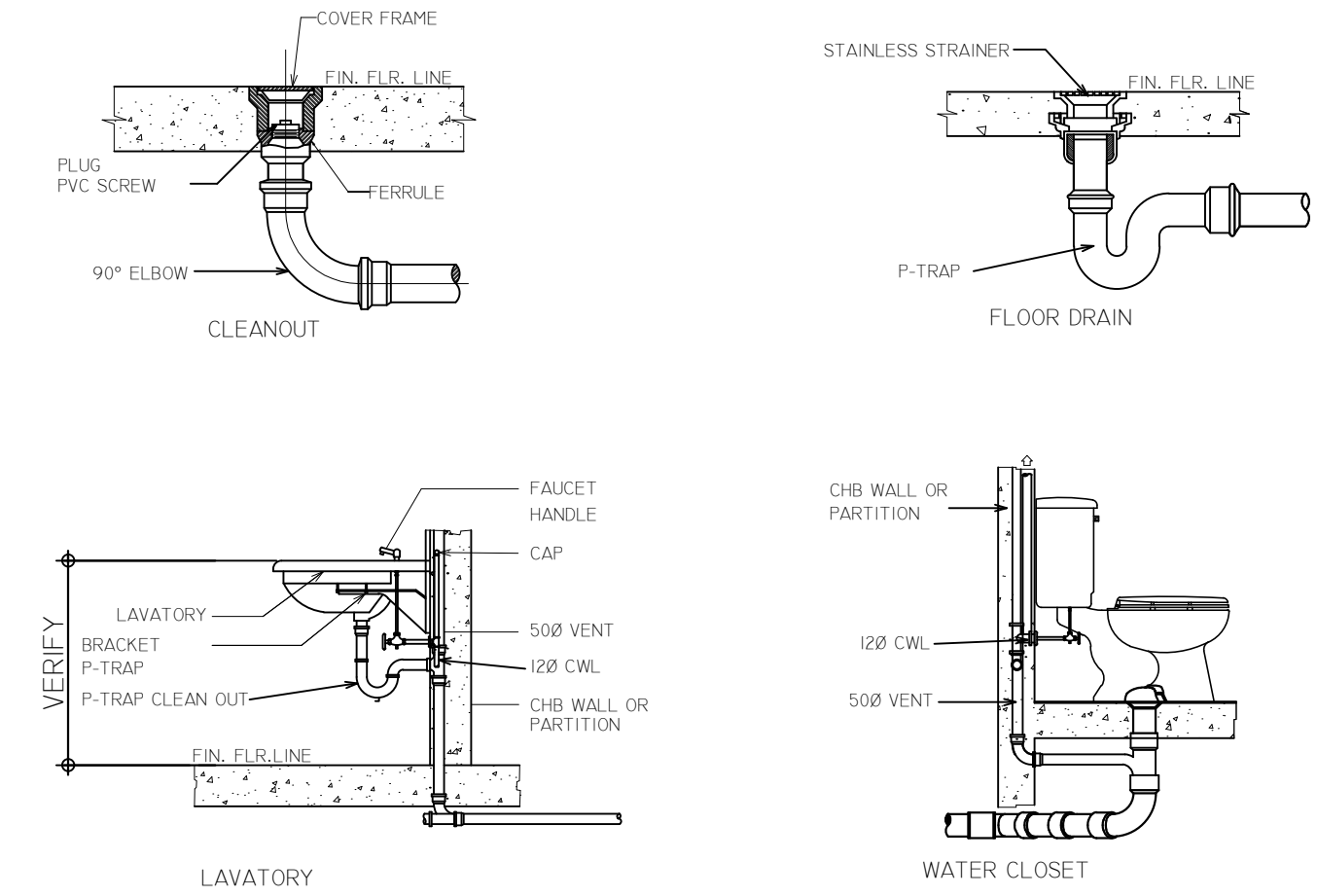

REPUBLIC ACT 9266

Sec. 33. Ownership of Plans, Specifications, and Other Contract Documents.

Drawings and specifications and other contract documents duly signed, stamped or sealed, as instruments of service, are the intellectual property and documents of the Architect, whether the object for which they are made is executed or not. It shall be unlawful for any person to duplicate or to make copies of said documents for use in the repetition of and for other projects or buildings, whether executed partly or in whole, without the written consent of Architect or author of said documents.

PROJECT NAME: **PROPOSED EXTENSION**

DRAWING TITLE: **AS SHOWN**

DRAWN BY: _____ CHECKED BY: _____ APPROVED BY: _____ DATE: _____

CLIENT NAME & ADDRESS

CHECKED AND VERIFIED BY: _____

PRC REG. NO : _____ PTR NO. : _____

VALID UNTIL : _____ DATE ISSUED : _____

TIN NUMBER : _____ PLACE ISSUED : _____

PROJECT NO: _____ SCALE: _____ SHEET SIZE: **A1**

DRAWING NO: _____ SHEET NO: **1 OF 1**

REVISION: _____ PROJECT NO: _____